NetWave Point II USB

11Mbps 802.11b Wireless LAN USB Adapter

Installation Guide

model:BWU613B

Blitzz

Contents of Package

- BWU613B Wireless LAN USB Network Adapter
- Quick Installation Guide
- Software & Utility & User's Manual on CD

Install Software First

Before you plug-in your BWU613 adapter, please insert the software CD came with package first. Click on BWU613 product image > click **Driver and Utility** > choose your Windows version and click on it to setup the driver and Wireless LAN Utility.

Hardware Installation

Windows 98 **Windows ME** **Windows 2000**

After the software installation and restart your computer, connect the BWU613B Wireless LAN USB Adapter to an available USB slot on your computer. The system might ask you to insert Windows 98/ME CD. Please prepare and insert your Windows CD when asked.

Windows XP

1. Connect the BWU613B Wireless LAN USB Adapter to an available USB slot on your computer.

2. Windows XP will automatically detect the new hardware. Click **Next**. The driver will be installed automatically.

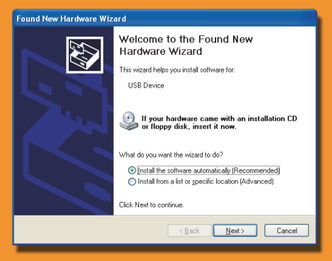

3. If you will see this dialog. Click **Continue Anyway** to keep go on your installation.

4. Click **Finish** to complete the software installation.

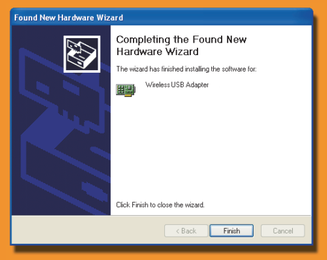

5. **Verification**
Click on Start button, then choose Settings, then choose Control Panel. Double click on "System", click on "Hardware" , "Device manager", then "Network Adapters." If the installation is successful, it should ilists **"USB Wireless Lan CARD"**

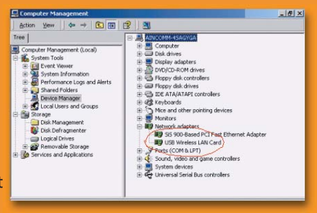

Wireless LAN Utility

The Wireless LAN Utility is installed when you install BWU613B Wireless LAN PC Card. After installation, you can find the network status icon on your desktop.

Windows XP

The Windows XP Wireless LAN Utility is the default utility. You can change it back if you want. Please go next section for details.

Network Status Icon

- Green indicates a connection has been established.
- Red indicates there is no wireless link.

Start Up WLU

Double click **Network Status Icon** to startup **WLU**

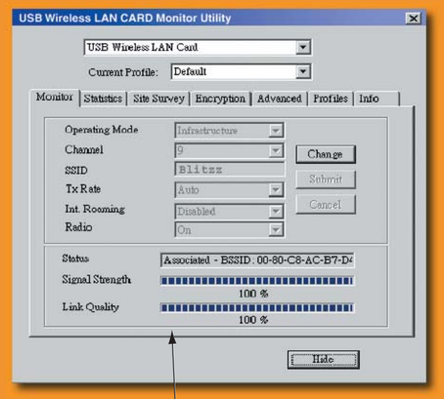

You can monitor the **Link Quality** and **Signal Strength** right away if you have an AP and properly installed.

Microsoft Wireless LAN Utility for Windows XP

After you install your BWU613B Wireless USB Adapter, Windows XP will automatically recognize it and search for available AP(Access Point). BWU613B is default configured to work in this kind of network. To make your wireless connection, please properly install your AP and follow the steps below.

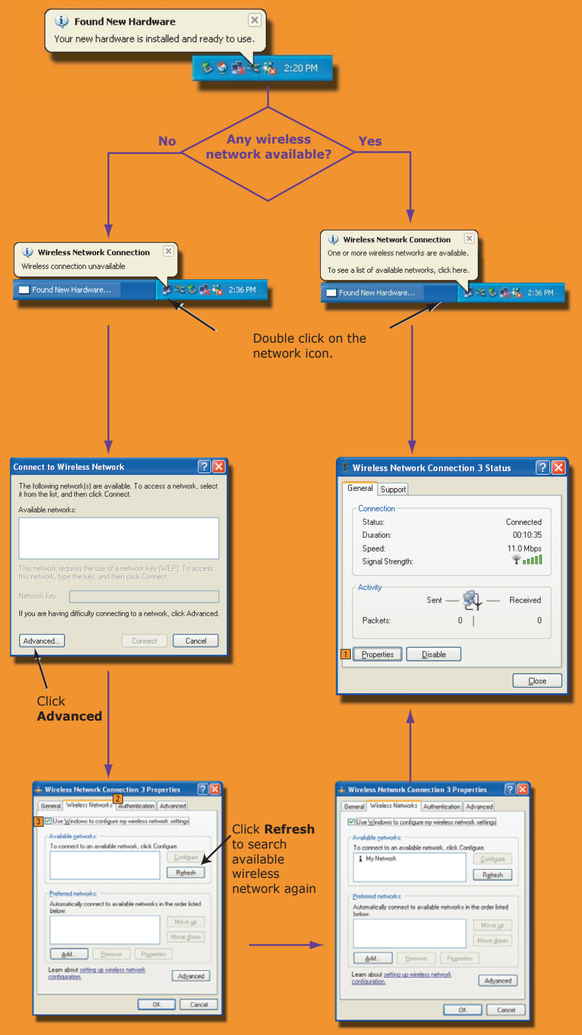

Switch Between WLUs

The Windows XP has built-in Wireless LAN Utility. You can either use the built-in WLU (recommand) or the Blitzz WLU comes with your BWU613. To switch from Microsoft WLU, double click on the network icon, then click 1 **Property**, the **Wireless Network Connection Property** will show up. Click on 2 **Wireless Networks** tab and **un-check** 3 **Use Windows to configure my wireless network settings**. Click 4 **OK** to change to Blitzz WLU.

To switch back from Blitzz WLU to Microfost WLU, please right click the 5 network status icon then click 6 **Exit**. The Windows WLU will take back the control automatically.

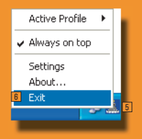

Technical Support 1-888-iblitzz

For wireless networking information please visit: www.iblitzz.com
The 24/7 telephone support number is: 1-888-425-4899